



ROTORS & CALIPERS

PACCAR Genuine Rotors and Calipers have been manufactured and designed to the highest standards in a TS-16949 accredited, OEM facility.

A Genuine PACCAR part is designed and engineered to work seamlessly with the rest of your truck. Anything else is just an imitation. Look for the blue box and keep it PACCAR Genuine.

- ✔ **Cooling Vanes on the rotors promote air flow through the rotor and reduce the overall weight**
- ✔ **Rust-resistant Platinum Protect Coating on the rotors protects them from oxidisation and corrosion**
- ✔ **Engineered with an efficient, lightweight design the calipers are durable enough to perform in even the harshest environmental conditions**
- ✔ **Opposing pistons on the calipers minimize brake drag to maximize fuel economy**

PACCAR
GENUINE PARTS

PACCAR Genuine Rotors

PACCAR Genuine Rotors are designed for enhanced thermal properties to extend life and improve fade resistance. Lower temperatures during braking allow for longer friction life and improved rotor durability.

PACCAR Genuine rotors are engineered with high quality cast iron. The formulation and process produces long graphite flakes that efficiently conduct heat. Better thermal dissipation provides lower peak temperatures and therefore longer friction life.

To protect the rotors from oxidisation and corrosion, a special coating called “Platinum Protect” is added to the surface. Platinum Protect coating protects the entire rotor surface including the critical cooling vein, ensuring prolonged life and correct heat dissipation. Corrosion on the cooling veins can cause prolonged heat build up contributing to brake pad wear.

Thoroughly tested to withstand the toughest road conditions, PACCAR Genuine Rotors help extend brake life and minimize downtime.

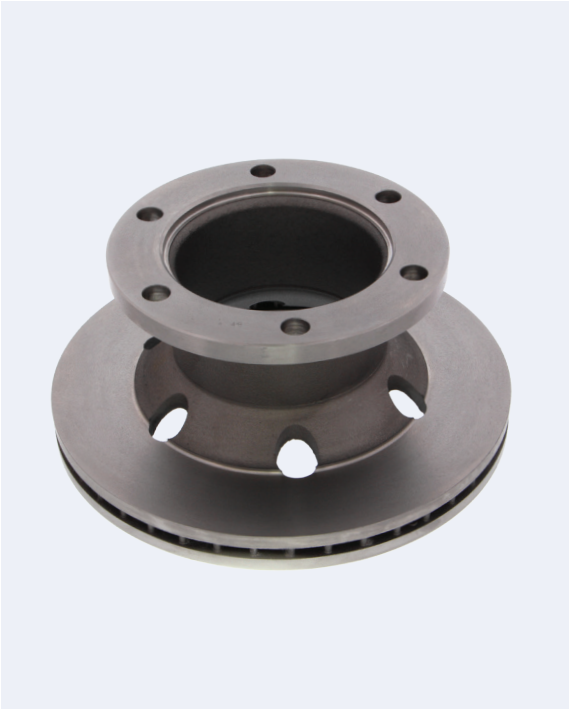

PACCAR GENUINE ROTORS		
PART NO.	DESCRIPTION	AXLE
P3218N1366	ROTOR DX195	STEER
P23123615002	ROTOR DX225	DRIVE
P23123642002	ROTOR EX225	DRIVE

PACCAR Genuine Calipers

PACCAR Genuine Calipers are designed to meet the highest OEM standards. Engineered with an efficient, lightweight design that's durable enough to perform in even the harshest environmental conditions.

The calipers design delivers minimal ingress points and together with the redundant air chamber sealing, helps prevent contamination.

The fixed mount on the caliper means less moving parts than a sliding caliper which eliminates slide pin seizing and provides superior stopping performance

The Opposing pistons minimize brake drag to help maximize fuel economy, whist the quick pad change simplifies service, reducing service time and reducing risk of incorrect installation or hydraulic hose damage.



PACCAR GENUINE CALIPERS		
PART NO.	DESCRIPTION	AXLE
PDX19539	CALIPER DX195	STEER
PDX19540	CALIPER DX195	STEER
PDX225211001K	CALIPER DX225	DRIVE
PDX225211002K	CALIPER DX225	DRIVE
PEX225H201XX000	CALIPER EX225 S	DRIVE
PEX225H202XX000	CALIPER EX225	DRIVE

PACCAR
GENUINE PARTS

PRODUCT INFORMATION / SPECIFICATIONS

KENWORTH – K SERIES

			CALIPER		ROTOR					PAD
MODEL	YEAR	AXLE	CALIPER	PART NO.	ROTOR PART NO.	DIA	W	HT	H	PART NO.
K104, K108, K200	99-07	Front	DX195	PDX19539 PDX19540	P3218N1366	378	45	156	10	PMDPX195
		Rear	DX225	PDX225211001K PDX225211002K	P23123615002	420	45	160	10	PK1T225020
		Rear	EX225	PEX225H201XX000 PEX225H202XX000	P23123642002	434	45	143	10	PMDPEX225
K104, K108, K200	08-on	Front	DX195	PDX19539 PDX19540	P3218N1366	378	45	156	10	PMDPX195
		Rear	EX225	PEX225H201XX000 PEX225H202XX000	P23123642002	434	45	143	10	PMDPEX225

KENWORTH – T SERIES

T350,T401, T604, T650, T904, T950	99-07	Front	DX195	PDX19539 PDX19540	P3218N1366	378	45	156	10	PMDPX195
		Rear	DX225	PDX225211001K PDX225211002K	P23123615002	420	45	160	10	PK1T225020
		Rear	EX225	PEX225H201XX000 PEX225H202XX000	P23123642002	434	45	143	10	PMDPEX225
T358, T359, T408, T409, T408SAR, T409 SAR, T608, T658, T659, T908, T909	08-on	Front	DX195	PDX19539 PDX19540	P3218N1366	378	45	156	10	PMDPX195
		Rear	EX225	PEX225H201XX000 PEX225H202XX000	P23123642002	434	45	143	10	PMDPEX225

FREECALL* 1800 PPARTS (772 787)

ONE PHONE NUMBER TO CONNECT WITH 57 DEALERS AUSTRALIA WIDE

For further information and full warranty details visit our website www.paccarparts.com.au

Copyright ©2020 property of PACCAR Australia. Unauthorised reproduction in whole or part without our express written permission is strictly prohibited. Information and diagrams are provided for guidance only. PACCAR Australia reserves the right to alter product offerings and specifications at any time, without notice. PACCAR Australia makes every effort to ensure accuracy of all information but is not liable or responsible for any editorial, photographic or typographic errors. Product designs vary across different vehicle makes and models, and installed components should be identified by part number before attempting repair or replacement. Products should only be replaced by a suitably trained and qualified technician/tradesperson.

* Calls from Australian landlines are generally free of charge whilst calls from mobile phones are typically charged based on the rate determined by the caller's mobile service provider. Please check with your mobile service provider for call rates.